

The IB Middle Years Programme Statistical Bulletin



June 2008
Moderation session

Published in November 2008

International Baccalaureate
Peterson House, Malthouse Avenue, Cardiff Gate
Cardiff, Wales CF23 8GL
United Kingdom
Phone: + 44 29 2954 7777
Fax: + 44 29 2054 7778
Web site: www.ibo.org

© International Baccalaureate Organization 2008

Statistical queries should be directed to the
Management Information Department:

Phone: +44 29 2054 7657
Fax: +44 29 2054 7778
E-mail: statistics@ibo.org

Contents

Tables and graphs Page

[Index: key to abbreviations](#) 4

[Part A: general school statistics](#)

- 1 Number of schools following the Middle Years Programme 2004–2008
- 2 Number and percentage of schools following the Middle Years Programme by working language 2004–2008
- 3 Number and percentage of schools following the Middle Years Programme by IB region 2004–2008

[Part B: moderation registration statistics](#)

- 1 Number of schools registering candidates for moderation June 2004–June 2008
- 2 Number of schools registering candidates for moderation by working language June 2004–June 2008
- 3 Number and percentage of schools registering candidates for moderation by IB region June 2004–June 2008
- 4 Number and average of candidates registered for moderation per school June 2004–2008
- 5 Number of candidates registered for moderation by gender June 2004–June 2008
- 6 Nationalities of candidates registered for moderation June 2008
- 7 Number of candidates registered for moderation by country June 2008
- 8 Number and percentage of candidates registered for moderation per subject June 2004–June 2008

[Part C: results statistics](#)

- 1 Subject mean grades June 2004–June 2008
- 2 Overall mean grade June 2004–June 2008
- 3 Subject grade distributions June 2008
- 4 Number and percentage of MYP certificates and record of achievements awarded June 2004–June 2008

Index: key to abbreviations

IB regions

Schools that are authorized to offer the IB Diploma Programme are grouped by geographical region. The abbreviations used in the tables are the codes describing the following geographical regions:

IBAEM	IB Africa, Europe and the Middle East
IBAP	IB Asia-Pacific
IBLA	IB Latin America
IBNA	IB North America and the Caribbean

PART A: general school statistics

1 Number of schools following the Middle Years Programme 2004–2008

Number of schools following the Middle Years Programme*	2004	2005	2006	2007	2008
MYP	289	333	362	407	480
PARTNER	103	132	138	142	163
TOTAL	392	465	500	550	643

*as of 30 June each year

Graph 1.1 Number of schools following the Middle Years Programme 2004–2008

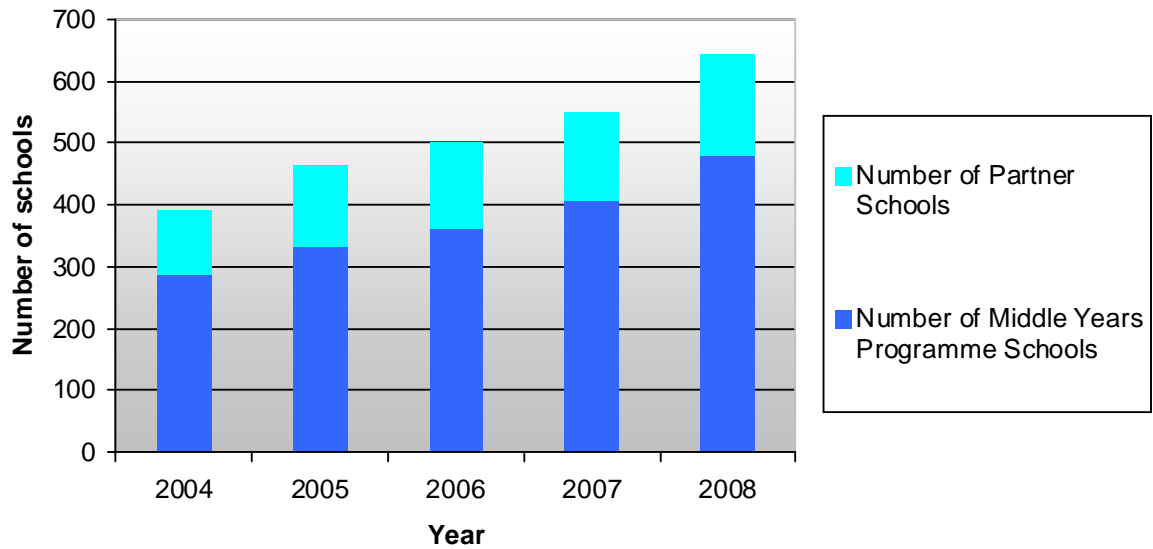

2 Number and percentage of schools following the Middle Years Programme by working language 2004–2008

Number of schools following the Middle Years Programme by working language*	2004	2005	2006	2007	2008
English	285	349	376	415	501
French	84	89	89	91	94
Spanish	18	22	28	37	41
Chinese	5	5	7	7	7
Total	392	465	500	550	643

*as of 30 June each year

Graph 2.1 Number of schools following the Middle Years Programme by working language 2004–2008

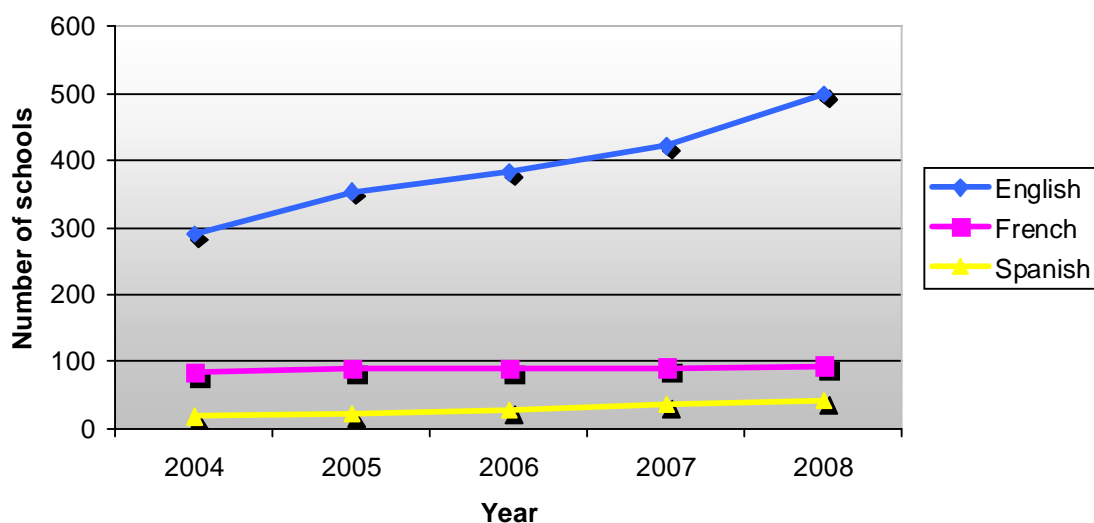

Percentage of schools following the Middle Years Programme by working language*	2004	2005	2006	2007	2008
English	72.70%	75.05%	75.20%	75.45%	77.92%
French	21.43%	19.14%	17.80%	16.55%	14.62%
Spanish	4.59%	4.73%	5.60%	6.73%	6.53%
Chinese	1.28%	1.08%	1.40%	1.27%	1.09%

*as of 30 June each year

3 Number and percentage of schools following the Middle Years Programme by IB region 2004–2008

Number of schools following the Middle Years Programme by IB region*	2004	2005	2006	2007	2008
IBAEM	76	84	92	103	108
IBAP	79	85	92	96	104
IBLA	23	27	33	41	46
IBNA	214	269	283	310	385
Total	392	465	500	550	643

*as of 30 June each year

Graph 3.1 Number of schools following the Middle Years Programme by IB region 2004–2008

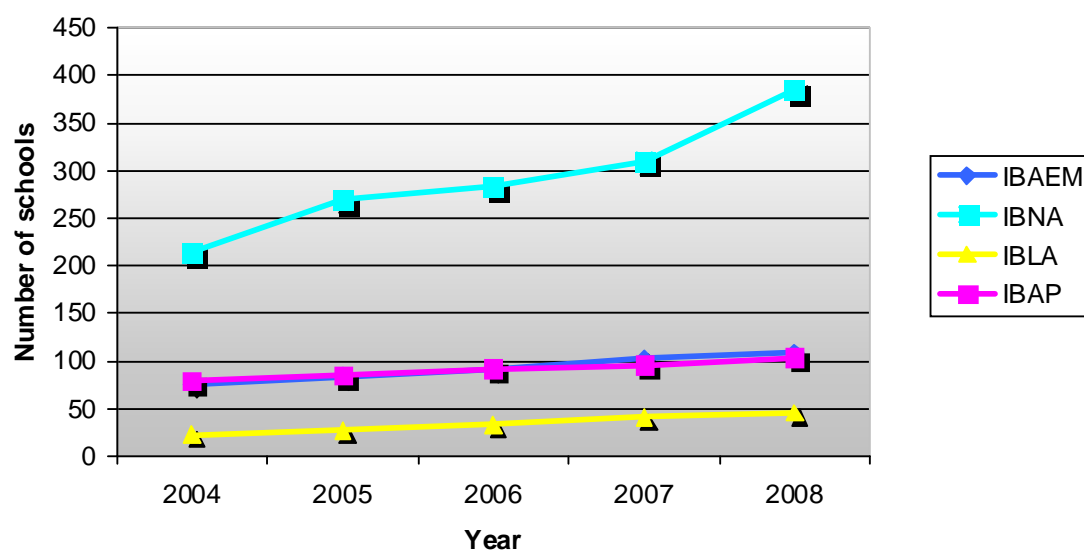

Percentage of schools following the Middle Years Programme by IB region*	2004	2005	2006	2007	2008
IBAEM	19.39%	18.06%	18.40%	18.73%	16.80%
IBAP	20.15%	18.28%	18.40%	17.45%	16.17%
IBLA	5.87%	5.81%	6.60%	7.45%	7.15%
IBNA	54.59%	57.85%	56.60%	56.36%	59.88%

*as of 30 June each year

PART B: registration statistics

4 Number of schools registering candidates for moderation June 2004–June 2008

Number of schools registering candidates	June 2004	June 2005	June 2006	June 2007	June 2008
	110	127	141	155	151
Percentage of total number of schools*	38.06%	38.14%	38.95%	38.08%	31.46%

Graph 4.1 Number of schools registering candidates for moderation June 2004–June 2008

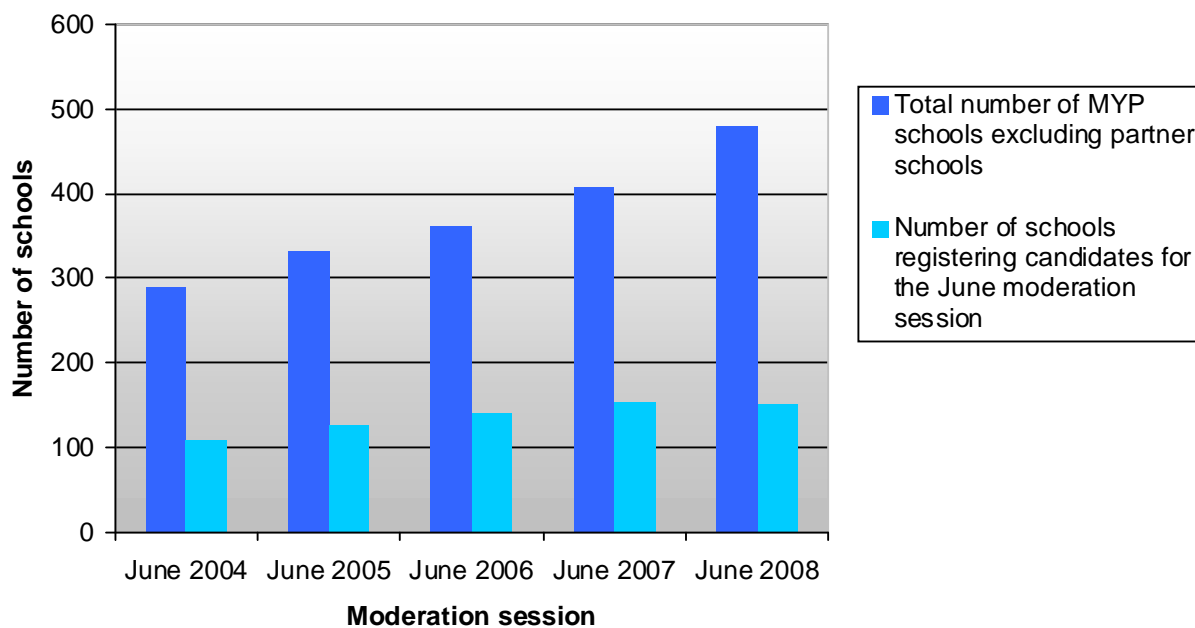

5 Number of schools registering candidates for moderation by working language June 2004–June 2008

Number of schools registering candidates by working language	June 2004	June 2005	June 2006	June 2007	June 2008
English	47	60	70	77	73
French	56	60	63	69	68
Spanish	5	6	6	6	7
Chinese	2	1	2	3	3
Total	110	127	141	155	151

Graph 5.1 Number of schools registering candidates by working language June 2004–June 2008

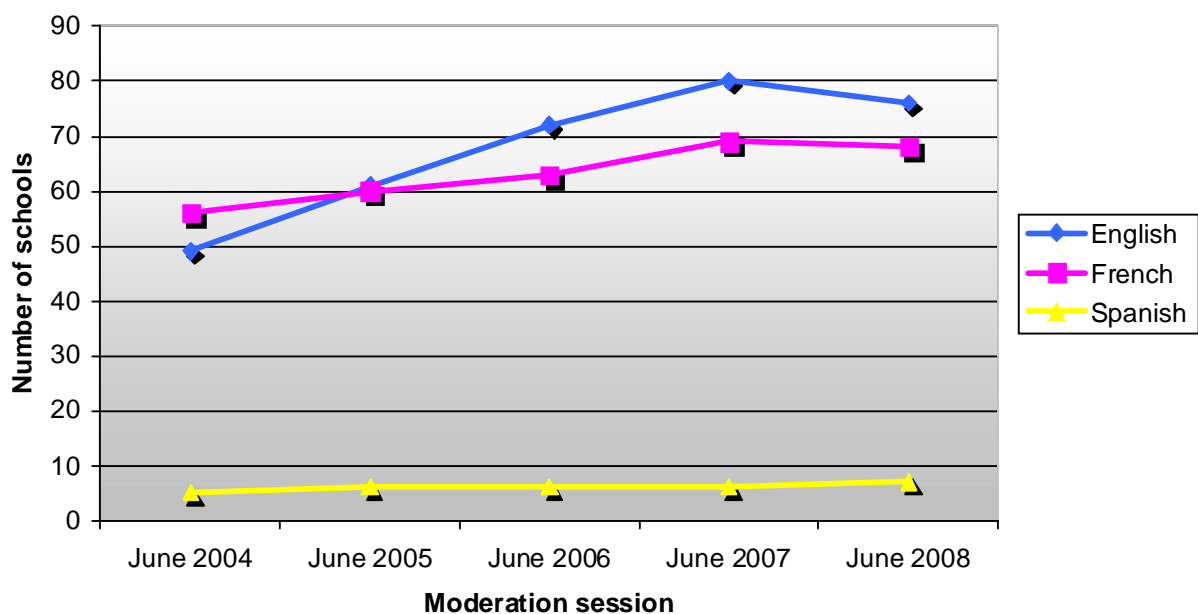

Percentage of schools registering candidates by working language	June 2004	June 2005	June 2006	June 2007	June 2008
English	42.73%	47.24%	49.65%	49.68%	48.34%
French	50.91%	47.24%	44.68%	44.52%	45.03%
Spanish	4.54%	4.72%	4.26%	3.87%	4.64%
Chinese	1.81%	0.79%	1.42%	1.93%	1.99%

6 Number and percentage of schools registering candidates for moderation by IB region June 2004–June 2008

Number of schools registering candidates by IB region	June 2004	June 2005	June 2006	June 2007	June 2008
IBAEM	25	32	37	42	42
IBAP	12	18	20	23	24
IBLA	4	4	5	5	4
IBNA	69	73	79	85	81
Total	110	127	141	155	151

Graph 6.1 Number of schools registering candidates by IB region June 2004–June 2008

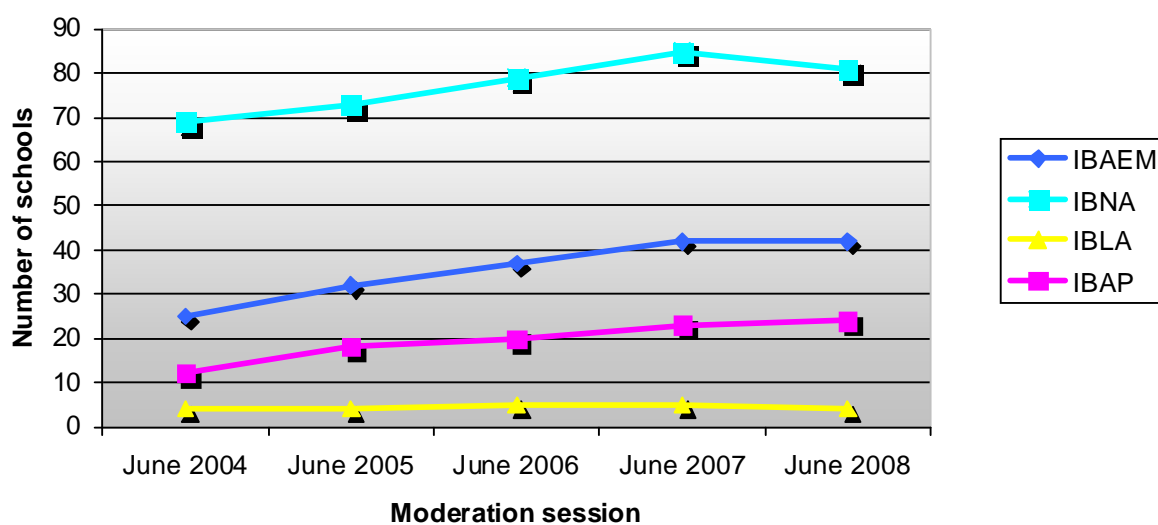

Percentage of schools registering candidates by IB region	June 2004	June 2005	June 2006	June 2007	June 2008
IBAEM	22.73%	25.20%	26.24%	27.10%	27.81%
IBAP	10.91%	14.17%	14.18%	14.84%	15.89%
IBLA	3.64%	3.15%	3.55%	3.23%	2.65%
IBNA	62.73%	57.48%	56.03%	54.84%	53.64%

7 Number of candidates registered for moderation by category June 2004–June 2008

Number of candidates registered by category	June 2004	June 2005	June 2006	June 2007	June 2008
MYP	4,731	5,333	6,432	7,712	8,110
Anticipated	-	265	641	595	395
Retake	-	-	-	8	140
Total	4,731	5,598	7,073	8,315	8,645

Please Note: Anticipated category was introduced in 2005 and retake category in 2007

Graph 7.1 Number of candidates registered June 2004–June 2008

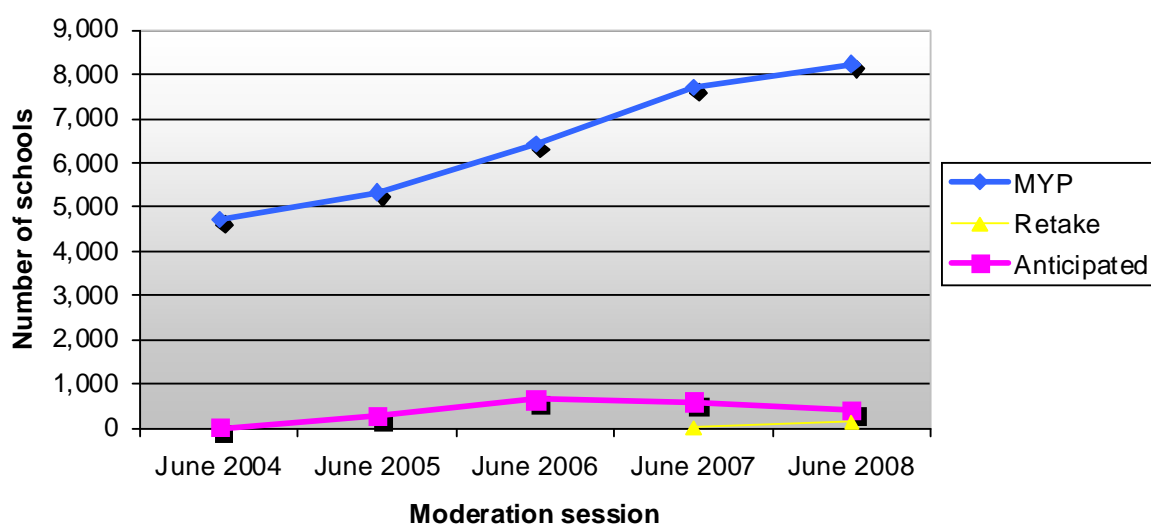

8 Number of candidates registered for moderation by gender June 2004–June 2008

Number of candidates registered by gender	June 2004	June 2005	June 2006	June 2007	June 2008
Female	2,730	3,206	4,144	4,800	5,058
Male	2,001	2,392	2,929	3,515	3,587
Total	4,731	5,598	7,073	8,315	8,645

Graph 8.1 Number of candidates registered by gender June 2004–June 2008

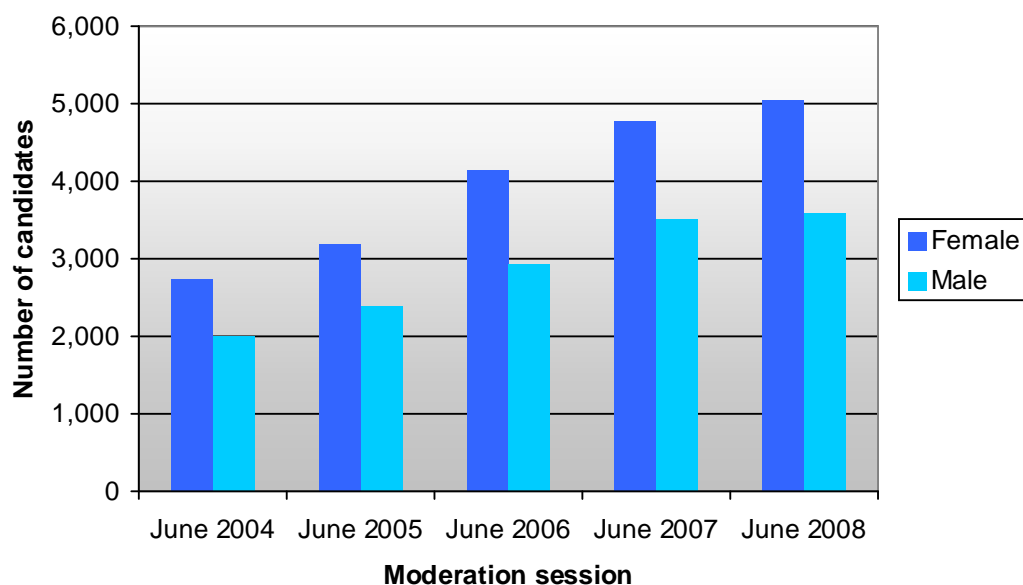

Percentage of candidates registered by gender	June 2004	June 2005	June 2006	June 2007	June 2008
Female	57.70%	57.27%	58.59%	57.73%	58.51%
Male	42.30%	42.73%	41.41%	42.27%	41.49%

9 Number of candidates registered for moderation by IB region June 2004–June 2008

Number of candidates registered by IB region	June 2004	June 2005	June 2006	June 2007	June 2008
IBAEM	759	985	1,200	1,494	1,485
IBAP	311	575	740	979	1,220
IBLA	130	138	282	275	354
IBNA	3,531	3,900	4,851	5,567	5,586
Total	4,731	5,598	7,073	8,315	8,645

Graph 9.1 Number of candidates registered by IB region June 2004–June 2008

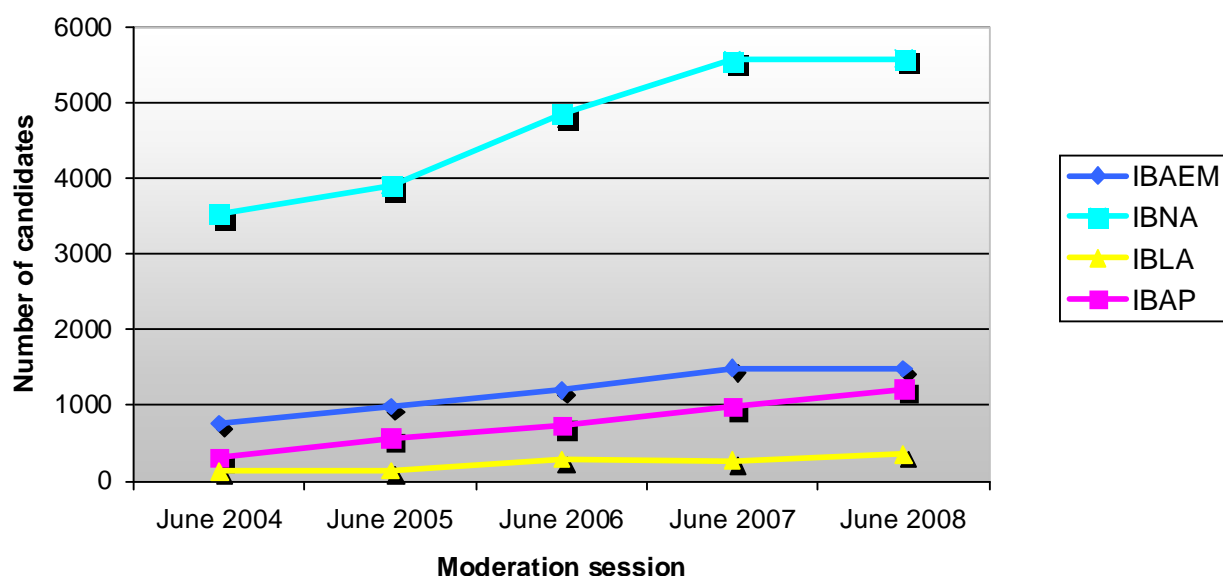

Percentage of candidates registered by IB region	June 2004	June 2005	June 2006	June 2007	June 2008
IBAEM	16.04%	17.60%	17.60%	17.97%	17.18%
IBAP	6.57%	10.27%	10.27%	11.77%	14.11%
IBLA	2.75%	2.47%	2.47%	3.31%	4.09%
IBNA	74.64%	74.64%	69.67%	66.95%	64.62%

10 Number of candidates registered by gender and IB region June 2008

IB region	Number of candidates registered		Total number of candidates registered
	Number of female candidates	Number of male candidates	
IBAEM	755	730	1,485
IBAP	583	637	1,220
IBLA	181	173	354
IBNA	3,539	2,047	5,586
TOTAL	5,058	3,587	8,645

Graph 10.1 Number of candidates registered by gender and IB region June 2008

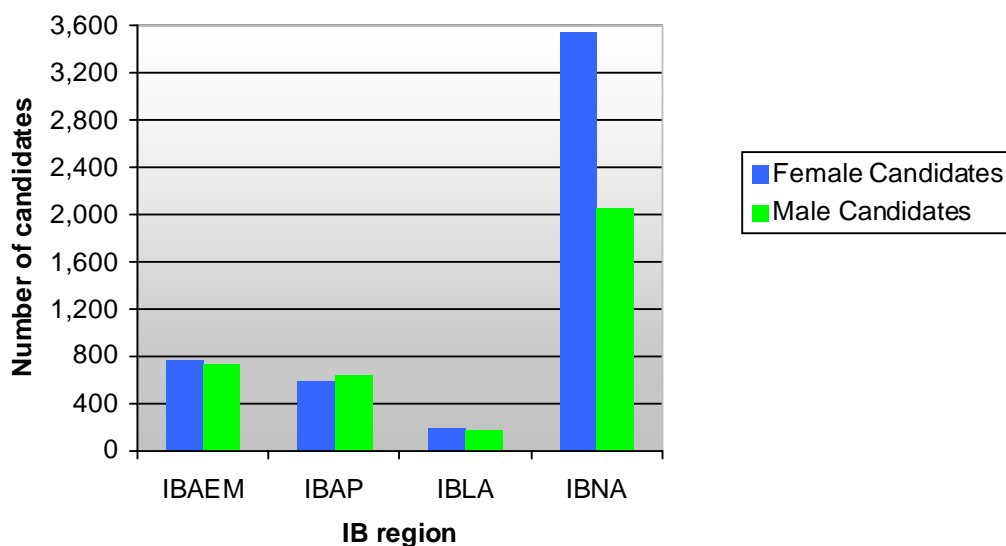

11 Summary of Middle Years Programme moderation: schools with moderated candidates June 1994–June 2008

Year	Number of schools moderated	Percentage increase	Number of candidates moderated	Percentage increase	Average number of moderated candidates per school
1994	2	-	137	-	68.50
1995	8	300%	1,319	862.77%	164.88
1996	12	50%	845	-35.94%	70.42
1997	19	58.33%	1,265	49.70%	66.58
1998	22	15.79%	1,269	0.32%	57.68
1999	28	27.27%	1,474	16.15%	52.64
2000	41	46.43%	2,232	51.42%	54.44
2001	51	24.39%	2,516	12.72%	49.33
2002	69	35.29%	3,047	21.10%	44.16
2003	85	23.19%	3,769	23.70%	44.34
2004	110	29.41%	4,731	25.52%	43.01
2005	127	15.45%	5,598	18.33%	44.08
2006	141	11.02%	7,073	26.35%	50.16
2007	155	9.93%	8,314	17.55%	53.64
2008	151	-	8,645	3.98%	57.25

Graph 11.1 Summary of Middle Years Programme moderation: schools registering candidates for moderation June 1994–June 2008

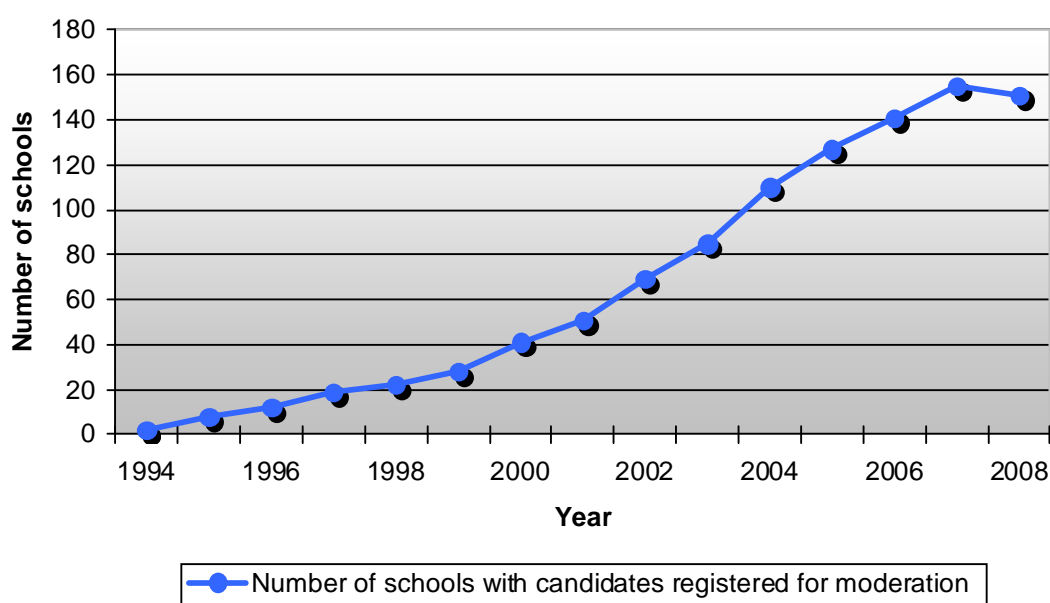

12 Nationalities of candidates registered for moderation June 2008

Country name	Number of candidates	Country name	Number of candidates
AFGANISTAN	6	KYRGYZSTAN	1
ALGERIA	8	KUWAIT	1
ANGOLA	1	LATVIA	4
ARGENTINA	8	LEBANON	5
AUSTRALIA	58	MACEDONIA	2
AUSTRIA	4	MALAWI	3
AZERBAIJAN	6	MALAYSIA	42
BAHAMAS	7	MALDIVES	1
BANGLADESH	28	MAURITIUS	2
BELARUS	1	MEXICO	239
BELIZE	1	MOLDOVA	1
BELGIUM	20	MONACO	1
BERMUDA	3	MONGOLIA	1
BOLIVIA	3	MOROCCO	35
BOSNIA AND HERZEGOVINA	2	MYANMAR	1
BOTSWANA	1	NAMIBIA	1
BRAZIL	19	NEPAL	5
BRUNEI DARUSSALAM	1	NETHERLANDS	249
BULGARIA	2	NEW ZEALAND	19
BURUNDI	1	NIGERIA	8
CAMBODIA	6	NORWAY	12
CAMEROON	2	OMAN	1
CANADA	5,123	PAKISTAN	39
CAPE VERDE	1	PALESTINIAN TERRITORY, OCCUPIED	1
CHILE	2	PERU	5
CHINA	69	PHILIPPINES	15
COLOMBIA	121	POLAND	47
CONGO	1	PORTUGAL	37
COSTA RICA	2	QATAR	22
CROATIA	3	ROMANIA	11
CZECH REPUBLIC	3	RUSSIAN FEDERATION	49
DENMARK	42	RWANDA	2
DJIBOUTI	1	SAUDI ARABIA	7
ECUADOR	1	SERBIA	8
EGYPT	38	SEYCHELLES	1
EL SALVADOR	2	SIERA LEONE	2
ESTONIA	4	SINGAPORE	48
ETHIOPIA	3	SLOVAKIA	2
FINLAND	20	SLOVENIA	1
FRANCE	40	SOMALIA	2
GERMANY	71	SOUTH AFRICA	17
GIBRALTAR	1	SPAIN	190
GHANA	1	SRI LANKA	11
GREECE	3	SUDAN	4

Country name		Country name	Number of candidates
HAITI	3	SWEDEN	52
HONDURAS	1	SWITZERLAND	31
HONG KONG	21	SYRIA	2
HUNGARY	2	TAIWAN	49
ICELAND	3	TANZANIA, UNITED REPUBLIC OF	20
INDIA	120	THAILAND	43
INDONESIA	23	TURKEY	8
IRAN, ISLAMIC REPUBLIC OF	6	UGANDA	6
IRAQ	4	UKRAINE	8
IRELAND	12	UNITED ARAB EMIRATES	3
ISRAEL	12	UNITED KINGDOM	176
ITALY	23	UNITED STATES	535
JAPAN	68	UZBEKISTAN	1
JORDAN	82	VENEZUELA	3
KAZAKHSTAN	91	VIETNAM	35
KENYA	4	ZAMBIA	1
KOREA, DEMOCRATIC PEOPLE'S REPUBLIC OF	16	ZIMBABWE	3
KOREA, REPUBLIC OF	272	OTHER	5

Total number of nationalities: 126

**Candidates with dual nationality (second nationality of candidates is not included in the above):
1232**

13 Number of countries represented by moderation session June 2004–June 2008

Number of countries represented by examination session	June 2004	June 2005	June 2006	June 2007	June 2008
	27	33	37	43	39

Graph 13.1 Number of countries represented by examination session June 2004–June 2008

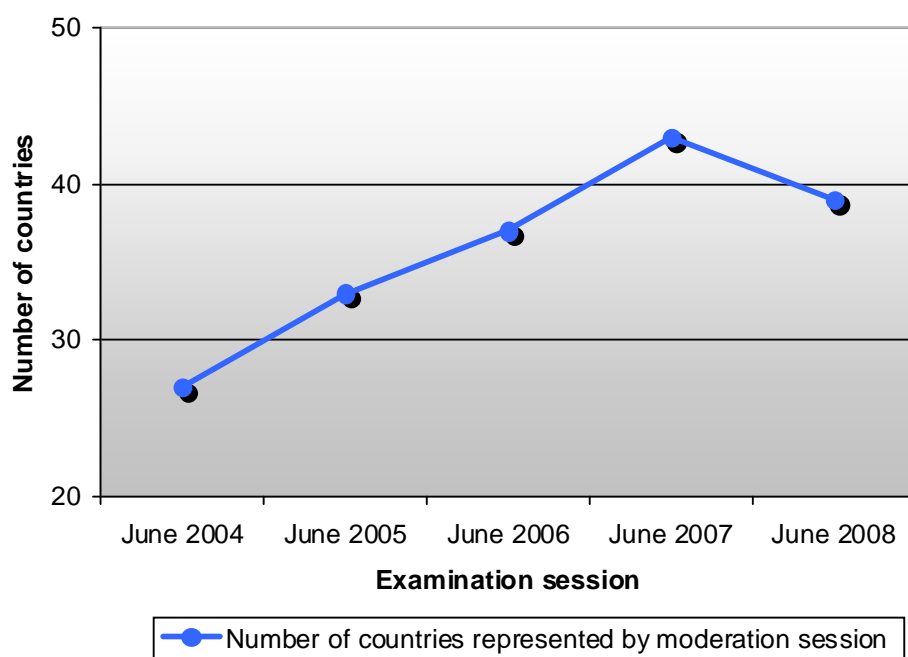

14 Number of candidates registered by country June 2008

Country name	Number of candidates registered	Country name	Number of candidates registered
AZERBAIJAN	15	NETHERLANDS	395
BAHAMAS	12	PAKISTAN	24
BANGLADESH	38	POLAND	35
BERMUDA	6	PORTUGAL	61
CAMBODIA	32	QATAR	54
CANADA	5,179	RUSSIAN FEDERATION	41
CHINA	387	SINGAPORE	288
COLOMBIA	116	SPAIN	218
DENMARK	43	SRI LANKA	37
EGYPT	34	SWEDEN	24
GERMANY	31	SWITZERLAND	97
HONG KONG	109	TANZANIA, UNITED REPUBLIC OF	57
INDIA	18	THAILAND	101
INDONESIA	37	TURKEY	37
JAPAN	16	UGANDA	33
JORDAN	85	UNITED KINGDOM	59
KAZAKHSTAN	105	UNITED STATES	389
LATVIA	7	VIETNAM	133
MEXICO	238	ZAMBIA	25
MOROCCO	29	Total number of candidates registered	8,645

15 Number of candidates registered for moderation per subject June 2004–June 2008

Subject	2004	2005	2006	2007	2008
GROUP 1					
ARABIC A	62	77	71	128	112
BANGLA A	-	-	-	-	24
CHINESE A	55	101	108	142	125
DANISH A	20	8	-	-	-
DUTCH A	40	133	167	262	234
ENGLISH A	1,417	1,898	2,502	2,909	2,969
FIJIAN A	2	-	-	-	-
FINNISH A	-	-	-	1	-
FRENCH A	2,950	2,986	3,453	4,140	4,419
FRENCH (APPROVED)*	-	-	-	-	1
GERMAN A	18	22	30	39	50
GREEK A	1	-	-	-	-
HINDI A	8	7	5	7	9
ICELANDIC A	-	-	-	1	1
INDONESIAN A	22	17	14	11	-
ITALIAN A	1	-	53	46	2
JAPANESE A	3	25	36	16	24
JAPANESE (APPROVED)*	-	-	-	-	1
KHMER (APPROVED)*	-	-	-	4	1
KOREAN A	4	8	25	36	113
KOREAN (APPROVED)*	-	-	-	9	3
NORWEGIAN A	1	-	-	-	-
POLISH A	-	28	26	27	35
PORTUGUESE A	27	21	23	42	41
RUSSIAN A	71	70	109	122	145
SPANISH A	247	285	440	456	491
SWEDISH A	3	2	-	6	1
THAI A	38	35	32	33	35
VIETNAMESE (APPROVED)*	-	-	-	11	-
VIETNAMESE A	-	-	-	1	24
GROUP 1 TOTAL	4,990	5,723	7,094	8,449	8,860

* externally taught and approved by the IB

Subject	2004	2005	2006	2007	2008
GROUP 2					
ADVANCED AFRIKAANS B	-	-	1	-	-
ADVANCED DUTCH B	-	-	2	28	21
ADVANCED ENGLISH B	1,459	1,757	2,063	2,555	2,677
ADVANCED FINNISH B	1	-	-	-	-
ADVANCED FRENCH B	111	233	249	379	448
ADVANCED GERMAN B	4	34	36	7	13
ADVANCED GREEK B	-	-	-	-	-
ADVANCED INDONESIAN B	-	-	2	-	-

ADVANCED ITALIAN B	-	-	-	-	-
ADVANCED JAPANESE B	-	-	3	2	8
ADVANCED KHMER B	-	-	-	-	2
ADVANCED MANDARIN B	-	35	59	58	85
ADVANCED PORTUGESE B	8	13	10	8	6
ADVANCED RUSSIAN B.	1	3	6	-	-
ADVANCED SPANISH B	14	83	66	17	23
ADVANCED SWAHILI B	-	-	-	5	-
ADVANCED THAI B	4	5	2	2	-
ARABIC B	8	7	6	11	20
DANISH B	19	5	9	-	-
DUTCH B	46	68	68	101	97
DUTCH B FOUNDATION	-	-	-	7	30
ENGLISH B	1,988	1,693	1,953	2,211	2,467
ENGLISH B FOUNDATION	-	-	-	27	-
FINNISH B	1	-	-	-	-
FRENCH B	584	730	907	838	857
FRENCH B FOUNDATION	-	-	-	96	159
GERMAN B	168	201	237	201	152
GERMAN B FOUNDATION	-	-	-	23	51
HINDI B	-	2	-	20	11
INDONESIAN B	1	1	4	21	11
ITALIAN B	2	-	7	7	-
JAPANESE B FOUNDATION	-	-	-	-	5
JAPANESE B	9	5	10	30	12
KAZAKH B	-	-	-	27	48
KHMER B	-	-	3	3	2
KHMER B FOUNDATION	-	-	-	-	1
KOREAN B	-	-	2	-	-
MANDARIN B FOUNDATION	-	-	-	66	62
MANDARIN B	15	65	118	124	177
NORWEGIAN B	-	-	-	-	-
PORTUGESE B FOUNDATION	-	-	-	2	3
PORTUGESE B	13	9	8	-	9
RUSSIAN B	3	1	8	7	6
RUSSIAN B FOUNDATION	-	-	-	4	-
SPANISH B	456	441	490	475	411
SPANISH B FOUNDATION	-	-	-	42	70
SWAHILI B	12	13	10	4	8
SWAHILI B FOUNDATION	-	-	-	3	-
THAI B	1	1	1	-	11
URDU B	5	16	7	12	18
VIETNAMESE B FOUNDATION	-	-	-	4	-
VIETNAMESE B	-	-	-	1	1
GROUP 2 TOTAL	4,935	5,423	6,349	7,431	7,982

Subject	2004	2005	2006	2007	2008
GROUP 3					
ECONOMICS	-	-	-	-	144
GEOGRAPHY	748	948	1,101	1,366	1,435
HISTORY	4,014	4,406	5,245	5,867	5,936
HUMANITIES	276	316	662	1,173	1,452
GROUP 3 TOTAL	5,038	5,670	7,008	8,406	8,967

Subject	2004	2005	2006	2007	2008
GROUP 4					
BIOLOGY	1,190	1,217	1,600	1,989	2,087
CHEMISTRY	2,633	3,001	3,209	3,726	3,690
PHYSICS	2,450	2,496	2,961	3,301	3,557
SCIENCES	484	876	1,492	1,784	2,193
GROUP 4 TOTAL	6,757	7,590	9,262	10,800	11,527

Subject	2004	2005	2006	2007	2008
GROUP 5					
EXTENDED MATHEMATICS	2,965	3,230	3,664	4,461	4,785
MATHEMATICS	1,767	2,094	2,801	3,254	3,396
GROUP 5 TOTAL	4,732	5,324	6,465	7,715	8,181

Subject	2004	2005	2006	2007	2008
GROUP 6					
ARTS	362	198	358	210	-
DANCE	-	-	-	-	113
DRAMA	-	-	-	-	1,942
MUSIC					1,552
PERFORMING ARTS	1,776	2,301	2,960	3,368	-
VISUAL ARTS	2,727	3,314	3,877	4,352	4,917
GROUP 6 TOTAL	4,865	5,813	7,195	7,930	8,524

Subject	2004	2005	2006	2007	2008
GROUP 7					
PHYSICAL EDUCATION	4,706	5,298	7,624	7,624	8,108
GROUP 7 TOTAL	4,706	5,298	6,406	7,624	8,108

Subject	2004	2005	2006	2007	2008
GROUP 8					
COMPUTER TECHNOLOGY	1,756	1,979	2,183	2,199	1,915
DESIGN TECHNOLOGY	2,598	2,714	3,017	3,002	2,951
TECHNOLOGY	665	1,115	1,867	2,644	3,524

GROUP 8 TOTAL	5,019	5,805	7,067	7,845	8,390
Subject	2004	2005	2006	2007	2008
GROUP 9					
PERSONAL PROJECT	4,669	5,269	6,378	7,630	8,027
GROUP 9 TOTAL	4,669	5,269	6,378	7,630	8,027
ALL SUBJECTS TOTAL	45,741	51,915	63,224	73,830	78,566

PART C: results statistics

16 Analysis of examination results by subject June 2008

Subject	Level	Number of candidates	Percentage of candidates awarded grades							Mean grade
			1	2	3	4	5	6	7	
GROUP 1										
ARABIC A	MY	109	-	-	6	21	28	32	12	5.22
BANGLA A	MY	22	-	5	14	18	36	27	-	4.68
CHINESE A	MY	125	-	-	3	13	45	33	6	5.26
DUTCH A	MY	225	1	-	4	42	40	12	1	4.60
ENGLISH A	MY	2,810	1	0	7	24	37	25	7	4.97
FRENCH A	MY	4,334	0	0	4	21	38	31	6	5.12
GERMAN A	MY	48	-	-	-	21	46	29	4	5.17
HINDI A	MY	9	-	-	-	-	-	78	22	6.22
ICELANDIC A	MY	1	-	-	-	-	100	-	-	5.00
ITALIAN A	MY	2	-	-	-	100	-	-	-	4.00
JAPANESE A	MY	18	-	-	-	22	39	28	11	5.28
KOREAN A	MY	107	-	-	2	15	22	46	16	5.59
POLISH A	MY	34	-	-	9	21	47	24	-	4.85
PORTUGUESE A	MY	39	-	3	10	26	33	8	21	4.95
RUSSIAN A	MY	140	1	-	6	23	37	27	6	5.03
SPANISH A	MY	478	-	1	8	23	30	27	10	5.03
SWEDISH A	MY	1	-	-	-	-	-	100	-	6.00
THAI A	MY	35	-	-	3	17	49	29	3	5.11
VIETNAMESE A	MY	22	-	-	-	14	45	27	14	5.41
GROUP 1 TOTAL		8,559	0	0	5	22	37	28	6	5.06

Subject	Level	Number of candidates	Percentage of candidates awarded grades							Mean grade
			1	2	3	4	5	6	7	
GROUP 2										
ADVANCED DUTCH B	MY	21	-	-	10	43	19	29	-	4.67
ADVANCED ENGLISH B	MY	2,622	0	1	7	27	34	22	9	4.96
ADVANCED FRENCH B	MY	426	0	4	9	23	27	26	11	4.93
ADVANCED GERMAN B	MY	12	-	-	-	17	25	25	33	5.75
ADVANCED JAPANESE B	MY	5	-	-	-	20	-	60	20	5.80
ADVANCED KHMER B	MY	2	-	-	-	-	-	100	-	6.00
ADVANCED MANDARIN B	MY	75	-	-	5	4	24	41	25	5.77
ADVANCED PORTUGUESE B	MY	6	-	-	-	-	50	-	50	6.00
ADVANCED SPANISH B	MY	21	-	-	-	14	38	38	10	5.43
ARABIC B	MY	14	-	-	-	7	21	71	-	5.64
DUTCH B	MY	95	-	-	13	34	22	28	3	4.76
DUTCH B FOUNDATION	MY	25	-	12	12	36	32	8	-	4.12

ENGLISH B	MY	2367	0	0	6	26	28	22	17	5.15
FRENCH B	MY	769	1	2	12	28	27	21	9	4.76
FRENCH B FOUNDATION	MY	145	1	3	23	25	21	16	12	4.55
GERMAN B	MY	136	1	3	12	23	29	25	7	4.77
GERMAN B FOUNDATION	MY	35	-	-	14	9	43	29	6	5.03
HINDI B	MY	11	-	-	-	-	9	82	9	6.00
INDONESIAN B	MY	11	-	-	-	27	45	18	9	5.09
JAPANESE B FOUNDATION	MY	4	-	-	25	50	25	-	-	4.00
JAPANESE B	MY	10	-	10	-	-	-	30	60	6.20
KAZAKH B	MY	48	-	-	2	25	29	42	2	5.17
KHMER B	MY	2	-	-	-	50	-	50	-	5.00
KHMER B FOUNDATION	MY	1	-	-	-	100	-	-	-	4.00
MANDARIN B FOUNDATION	MY	57	2	9	16	33	18	23	-	4.25
MANDARIN B	MY	153	1	1	7	25	33	25	8	4.95
PORTUGUESE B FOUNDATION	MY	3	-	-	33	-	33	33	-	4.67
PORTUGUESE B	MY	9	-	-	-	22	22	56	-	5.33
RUSSIAN B	MY	5	-	-	-	20	40	20	20	5.40
SPANISH B	MY	354	3	5	19	28	17	17	11	4.45
SPANISH B FOUNDATION	MY	66	-	5	24	21	24	17	9	4.52
SWAHILI B	MY	8	-	-	50	-	38	13	-	4.13
THAI B	MY	10	-	-	10	20	30	30	10	5.10
URDU B	MY	17	18	-	29	29	12	12	-	3.53
VIETNAMESE B	MY	1	-	-	-	-	-	-	100	7.00
GROUP 2 TOTAL		7,547	0	1	9	26	29	22	12	4.96

Subject	Level	Number of candidates	Percentage of candidates awarded grades							Mean grade
			1	2	3	4	5	6	7	
GROUP 3										
ECONOMICS	MY	50	2	6	22	58	12	-	-	3.72
GEOGRAPHY	MY	1,322	1	3	10	16	26	26	19	5.19
HISTORY	MY	5,762	0	1	8	19	35	29	8	5.03
HUMANITIES	MY	1,372	2	3	16	26	32	18	3	4.48
GROUP 3 TOTAL		8,506	0	2	10	20	33	26	9	4.96

Subject	Level	Number of candidates	Percentage of candidates awarded grades							Mean grade
			1	2	3	4	5	6	7	
GROUP 4										
BIOLOGY	MY	1,887	0	3	17	38	24	-	-	4.38
CHEMISTRY	MY	3,516	0	2	15	41	26	12	3	4.39
PHYSICS	MY	3,364	0	1	12	39	28	16	4	4.54
SCIENCES	MY	1,904	1	2	17	35	23	15	7	4.51
GROUP 4 TOTAL		10,671	0	2	15	39	26	14	4	4.46

Subject	Level	Number of candidates	Percentage of candidates awarded grades							Mean grade
			1	2	3	4	5	6	7	
GROUP 5										
EXTENDED MATHEMATICS	MY	4,649	0	1	11	32	33	19	4	4.70
MATHEMATICS	MY	3,207	1	3	18	33	25	15	5	4.40
GROUP 5 TOTAL		7,856	0	1	14	32	30	17	4	4.57
Subject	Level	Number of candidates	Percentage of candidates awarded grades							Mean grade
			1	2	3	4	5	6	7	
GROUP 6										
DANCE	MY	90	-	-	-	29	29	26	17	5.30
DRAMA	MY	1,764	0	1	6	31	31	24	8	4.93
MUSIC	MY	1,408	1	1	7	37	26	16	11	4.78
VISUAL ARTS	MY	4,714	1	2	6	28	27	25	11	4.97
GROUP 6 TOTAL		7,976	0	1	6	30	28	23	10	4.93
Subject	Level	Number of candidates	Percentage of candidates awarded grades							Mean grade
			1	2	3	4	5	6	7	
GROUP 7										
PHYSICAL EDUCATION	MY	7,840	0	0	8	35	32	20	4	4.74
GROUP 7 TOTAL		7,840	0	0	8	35	32	20	4	4.74
Subject	Level	Number of candidates	Percentage of candidates awarded grades							Mean grade
			1	2	3	4	5	6	7	
GROUP 8										
COMPUTER TECHNOLOGY	MY	1,784	3	7	20	31	18	14	8	4.27
DESIGN TECHNOLOGY	MY	2,830	1	2	11	31	33	18	4	4.65
TECHNOLOGY	MY	3,367	2	3	19	35	24	12	4	4.28
GROUP 8 TOTAL		7,981	2	3	16	33	26	15	5	4.41
Subject	Level	Number of candidates	Percentage of candidates awarded grades							Mean grade
			1	2	3	4	5	6	7	
GROUP 9										
PERSONAL PROJECT	MY	7,698	1	2	13	15	30	20	19	5.07
GROUP 9 TOTAL		7,698	1	2	13	15	30	20	19	5.07
ALL SUBJECTS TOTAL		74,633	1	2	11	28	30	20	8	4.79

17 Mean grade distribution by subject June 2004 – June 2008

Subject	2004	2005	2006	2007	2008
GROUP 1					
ARABIC A	5.29	5.45	4.89	5.15	5.22
BANGLA A	-	-	-	-	4.68
CHINESE A	5.22	5.53	5.61	5.29	5.26
DANISH A	4.67	6.50	-	-	-
DUTCH A	4.75	4.76	4.76	4.44	4.60
ENGLISH A	4.99	5.01	5.01	4.91	4.97
FIJIAN A	-	-	-	-	-
FINNISH A	-	-	-	6.00	5.12
FRENCH A	5.03	5.02	5.10	5.05	5.17
GERMAN A	5.22	4.68	4.62	5.16	5.22
GREEK A	-	-	-	-	-
HINDI A	6.00	5.14	6.20	6.43	6.22
ICELANDIC A	-	-	-	5.00	5.00
INDONESIAN A	4.77	4.47	4.71	4.91	
ITALIAN A	4.00	-	4.38	4.68	4.00
JAPANESE A	5.50	5.35	5.00	4.69	5.28
KHMER (APPROVED)	-	-	-	-	-
KOREAN A	6.50	5.38	5.42	5.58	5.59
KOREAN (APPROVED)	-	-	-	-	-
NORWEGIAN A	6.00	-	-	-	-
POLISH A	-	4.82	5.12	4.74	4.85
PORTUGUESE A	4.52	4.95	4.96	5.17	4.95
RUSSIAN A	4.89	4.28	4.72	5.03	5.03
SPANISH A	5.05	4.64	4.83	5.10	5.03
SWEDISH A	5.67	4.50	-	6.00	6.00
THAI A	5.11	4.60	5.41	5.15	5.11
VIETNAMESE (APPROVED)	-	-	-	-	-
VIETNAMESE A	-	-	-	-	5.41
GROUP 1 TOTAL	5.02	4.99	5.04	5.02	5.06

Subject	2004	2005	2006	2007	2008
GROUP 2					
ADVANCED AFRIKAANS B	-	-	7.00	-	-
ADVANCED DUTCH B	-	-	4.50	3.39	4.67
ADVANCED ENGLISH B	5.25	5.34	5.25	4.78	4.96
ADVANCED FINNISH B	-	-	-	-	-
ADVANCED FRENCH B	5.54	5.34	5.50	5.08	4.93
ADVANCED GERMAN B	5.25	5.31	6.33	5.14	5.75
ADVANCED GREEK B	-	-	-	-	-
ADVANCED INDONESIAN B	-	-	6.00	-	-
ADVANCED ITALIAN B	-	-	-	-	-
ADVANCED JAPANESE B	-	-	-	6.50	5.80
ADVANCED KHMER B	-	-	-	-	6.00

ADVANCED MANDARIN B	4.89	5.31	5.63	5.48	5.77
ADVANCED PORTUGESE B	5.25	5.92	4.88	5.75	6.00
ADVANCED RUSSIAN B.	7.00	5.67	6.00	-	-
ADVANCED SPANISH B	5.50	5.73	6.06	6.25	5.43
ADVANCED SWAHILI B	-	-	-	5.80	-
ADVANCED THAI B	6.50	6.00	7.00	6.00	-
ARABIC B	5.57	5.14	5.67	4.60	5.64
DANISH B	5.59	5.00	-	-	-
DUTCH B	4.84	5.14	5.11	4.74	4.76
DUTCH B FOUNDATION	-	-	-	3.57	4.12
ENGLISH B	5.47	5.34	5.44	4.95	5.15
ENGLISH B FOUNDATION	-	-	-	4.38	-
FINNISH B	-	-	-	-	-
FRENCH B	4.65	4.84	4.97	4.65	4.76
FRENCH B FOUNDATION	-	-	-	4.24	4.55
GERMAN B	4.28	4.77	4.77	4.55	4.77
GERMAN B FOUNDATION	-	-	-	4.50	5.03
HINDI B	-	4.00	-	6.15	6.00
INDONESIAN B	-	7.00	4.50	5.43	5.09
ITALIAN B	-	-	4.86	6.14	-
JAPANESE B FOUNDATION	-	-	-	-	4.00
JAPANESE B	-	4.60	4.20	3.53	6.20
KAZAKH B	-	-	-	4.92	5.17
KHMER B	-	-	4.67	5.00	5.00
KHMER B FOUNDATION	-	-	-	-	4.00
KOREAN B	-	-	6.00	-	-
MANDARIN B FOUNDATION	-	-	-	3.94	4.25
MANDARIN B	4.78	5.31	5.06	5.34	4.95
NORWEGIAN B	-	-	-	-	-
PORTUGESE B FOUNDATION	-	-	-	5.50	4.67
PORTUGESE B	5.00	5.44	4.13	-	5.33
RUSSIAN B	5.00	7.00	4.00	5.00	5.40
RUSSIAN B FOUNDATION	-	-	-	5.00	-
SPANISH B	4.45	4.48	4.55	4.31	4.45
SPANISH B FOUNDATION	-	-	-	4.00	4.52
SWAHILI B	5.20	5.31	4.78	4.67	4.13
SWAHILI B FOUNDATION	-	-	-	4.00	-
SWEDISH B	5.00	5.00	4.00	-	-
THAI B	4.50	4.00	5.00	4.33	5.10
URDU B	4.60	5.19	5.71	4.83	3.53
VIETNAMESE B FOUNDATION	-	-	-	4.75	-
VIETNAMESE B	-	-	-	4.00	7.00
GROUP 2 TOTAL	5.18	5.18	5.22	4.89	4.96

Subject	2004	2005	2006	2007	2008
GROUP 3					
ECONOMICS	-	-	-	-	3.72
GEOGRAPHY	4.89	4.91	4.98	5.06	5.19
HISTORY	5.24	5.19	4.95	4.90	5.03
HUMANITIES	5.17	5.36	4.93	4.72	4.48
GROUP 3 TOTAL	5.18	5.15	4.96	4.97	4.96

Subject	2004	2005	2006	2007	2008
GROUP 4					
BIOLOGY	4.23	4.24	4.20	4.16	4.38
CHEMISTRY	4.53	4.41	4.46	4.29	4.39
PHYSICS	4.59	4.51	4.61	4.55	4.54
SCIENCES	4.79	4.92	4.51	4.43	4.51
GROUP 4 TOTAL	4.52	4.50	4.44	4.40	4.46

Subject	2004	2005	2006	2007	2008
GROUP 5					
EXTENDED MATHEMATICS	4.46	4.51	4.61	4.62	4.70
MATHEMATICS	4.21	4.36	4.41	4.41	4.40
GROUP 5 TOTAL	4.37	4.45	4.53	4.53	4.57

Subject	2004	2005	2006	2007	2008
GROUP 6					
ARTS	4.87	5.83	4.80	3.91	-
DANCE	-	-	-	-	5.30
DRAMA	-	-	-	-	4.93
MUSIC	-	-	-	-	4.78
PERFORMING ARTS	5.05	4.71	4.81	4.79	-
VISUAL ARTS	4.85	4.83	5.02	5.04	4.97
GROUP 6 TOTAL	4.93	4.87	4.90	4.90	4.93

Subject	2004	2005	2006	2007	2008
GROUP 7					
PHYSICAL EDUCATION	4.62	4.62	4.62	4.66	4.74
GROUP 7 TOTAL	4.62	4.62	4.62	4.66	4.74

Subject	2004	2005	2006	2007	2008
GROUP 8					
COMPUTER TECHNOLOGY	3.97	3.89	4.01	4.10	4.27
DESIGN TECHNOLOGY	4.33	4.26	4.27	4.38	4.65

TECHNOLOGY	3.67	3.81	3.66	4.15	4.28
GROUP 8 TOTAL	4.13	4.05	4.03	4.23	4.41
Subject	2004	2005	2006	2007	2008
GROUP 9					
PERSONAL PROJECT	5.05	5.08	5.00	5.03	5.07
GROUP 9 TOTAL	5.05	5.08	5.00	5.03	5.07

18 Mean grade worldwide June 2004–June 2008

Mean grade per examination session	June 2004	June 2005	June 2006	June 2007	June 2008
	4.77	4.75	4.73	4.73	4.79

19 Number of MYP certificates awarded June 2004 –June 2008

Number of candidates awarded a certificate	June 2004	June 2005	June 2006	June 2007	June 2008
	3,622	4,240	4,821	5,274	6,217